

# V I B H A T I V I L L A



## **ABOUT US**

Deep in the peaceful countryside surrounded by rolling hills and few kilometers from one of the famous Hill station Lonavala arise a villa. This huge RESORT with full of fascination and history where a refined holiday full of charm awaits you. It is a Russian imported **WOODEN RESORT** with elegant rooms and cottages, a staff always at your disposal, a garden along with ornamental flower bed, swimming pool connected with a juggling fountain which adds unique view and breathtaking sunset with backwater of PAWANA dam will surely frame your holiday and turn it into dream which, once back home, you will love to share with your most loved ones.

## **YOUR STAY INCLUDES THE FOLLOWING:**

- Fully private 80000Sq feet Area
- Living area
- 4 En suite bedrooms with A/C.
- Dining area with dining table.
- Extra mattresses available
- Modern and equipped kitchen with essentials and refrigerator
- Every bed room with clean and private bathroom
- RO+UV purifier drinking water supply.
- Hot water geyser in every bathroom.
- Daily cleaning services
- Television with fully loaded sound system.
- First aid facility.
- Playing area for kids
- Swimming pool with attached juggling fountain

## **ADDRESS**

- Dhamandhare village , next to Dudhivare village, behind Baba Maharaj Satarkar Math, Lonavala.

## **CONTACT US ON:**

- 9637788686/8698768686

## **TERMS AND CONDITIONS**

- ID proofs are mandatory for all. It is mandatory for guests to present valid Govt id address proof at the time of check-in.
- Children are the responsibility of their parents and must be accompanied by and be under parental guidance at all times. If a child (a person under 16 years of age) arrives at the hotel, they will not be permitted to stay unless accompanied by an adult.
- Shoes and pointed heels are not allowed within the villa.
- Pets are not allowed .
- Smoking inside the villa including bathrooms is strictly not allowed. Free to smoke at gazebo and pool Deck only.
- Hookha and Shisha are strictly to be consumed at pool deck and gazebo only.
- Kitchen timing: 8am- 12:00midnight
- Food will be served in the dinning area only.

- Swimming pool Timings: 10am-10pm.
- All guest using swimming pool at their own risk. Management is not responsible for any accident caused to guest.
- Loud music is only allowed till 10:30pm.
- 10000/- rupees need to handover in cash at the time of arrival as a security deposit and it will be refunded at the time of your departure.
- Not to displace any of the property belongings without the permission of the staff.
- Cancellation policy : Booking amount is not refundable.
- The standard check-in time is 01:00 PM and the standard check-out time is 11:00 AM. Early check-in or late check-out is strictly subjected to availability and may be chargeable .
- You will be held liable for any damage or loss caused by you or a member of your party. Full payment for any such damage or loss must be paid prior to your departure. If you fail to make payment, you will be responsible for meeting any claims (including legal costs) subsequently made against us as a result of your actions together with all costs we incur in pursuing any claim against you.
- We respectfully remind you that any items brought into the Hotel, its car parks or grounds including valuables and audio visual equipment, are brought in at your own risk. The Hotel shall not be held responsible for the damage or loss of any property owned by the guest or anyone connected to the guest's event/stay at the Hotel, whether the items were left before, during or following the funcion.

## **PAYMENT TERMS**

- - 100% deposit upon confirmation of accommodation only, additional charges to be paid before departure.
- - Credit cards are accepted.

## **CANCELLATION POLICY**

- No refunds on cancellations in any cases.







































Villa Bedroom 1















Villa Bedroom 2









Villa Bedroom 3

















Villa Bedroom 4

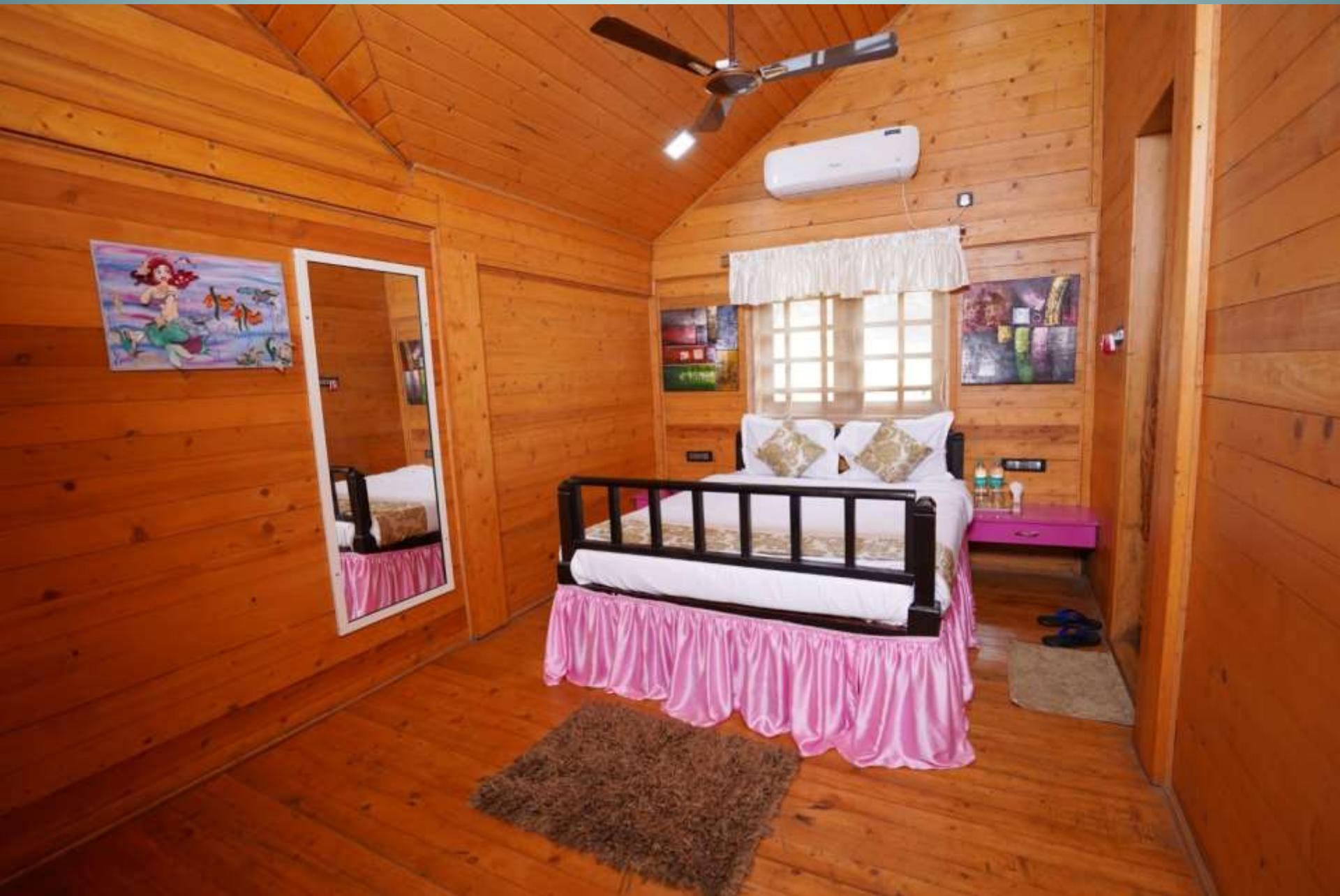











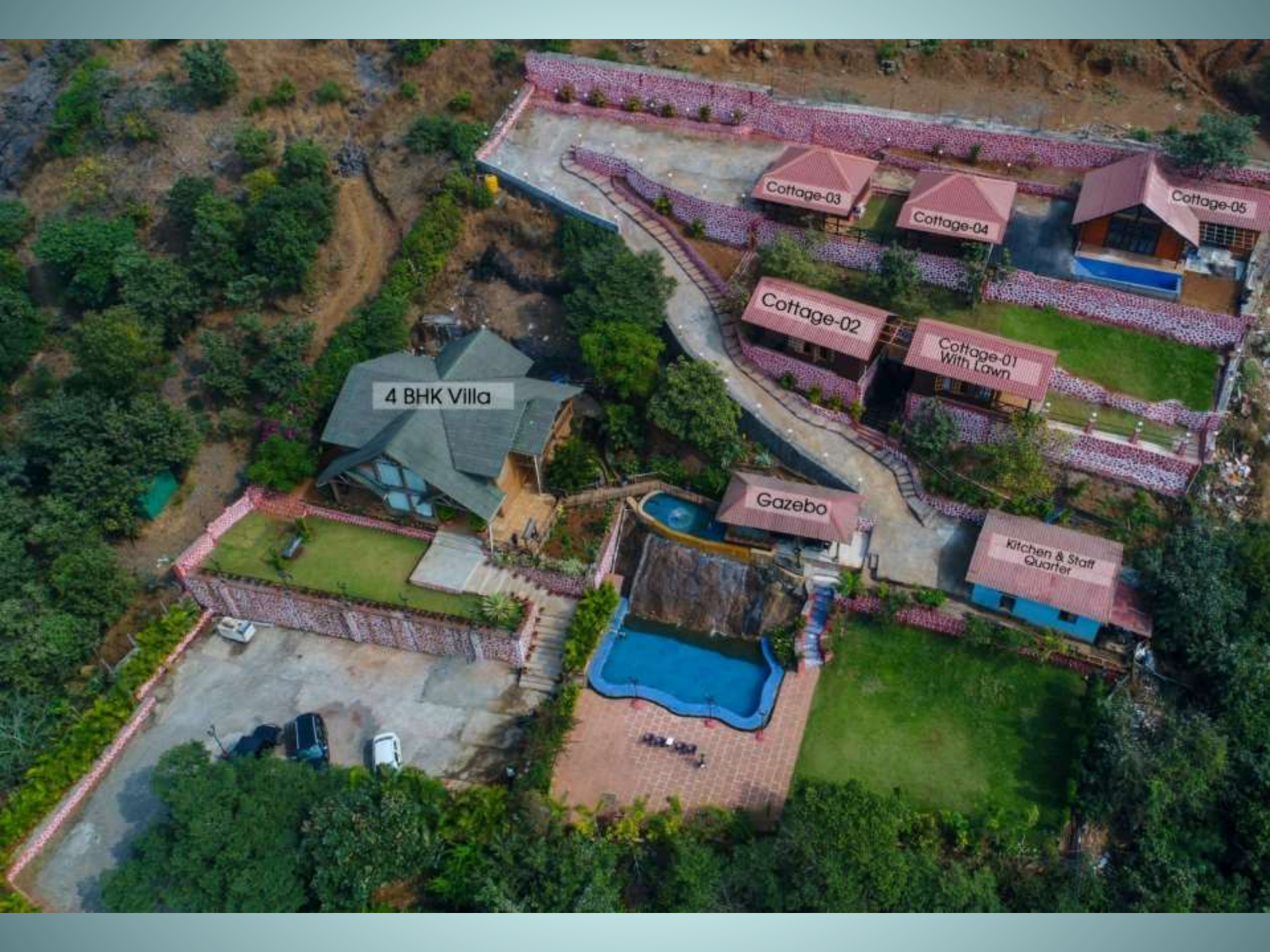

4 BHK Villa

Cottage-03

Cottage-04

Cottage-05

Cottage-02

Cottage-01  
With Lawn

Gazebo

Kitchen & Staff  
Quarter